

PLAT OF SURVEY
-OF-

LOT 7, EXCEPT THE SOUTH 20 FEET THEREOF, SUNSET HILLS SHORES, LOCATED IN GOVERNMENT LOT 3, IN THE NORTHWEST 1/4 OF SECTION 4, TOWNSHIP 1 NORTH, RANGE 17 EAST IN THE TOWN OF LINN, WALWORTH COUNTY, WISCONSIN.

SURVEY FOR: ANTON PINTER
SURVEY LOCATION: W. MAIN ROAD

BEARINGS HEREON RELATE TO THE
WEST LINE OF MAIN ROAD, ASSUMED
BEARING SOUTH 01°05'00" EAST.
REFER TO A CURRENT TITLE REPORT
FOR EASEMENTS OR RESTRICTIONS
THAT COULD AFFECT THE USE OF
THIS PROPERTY.

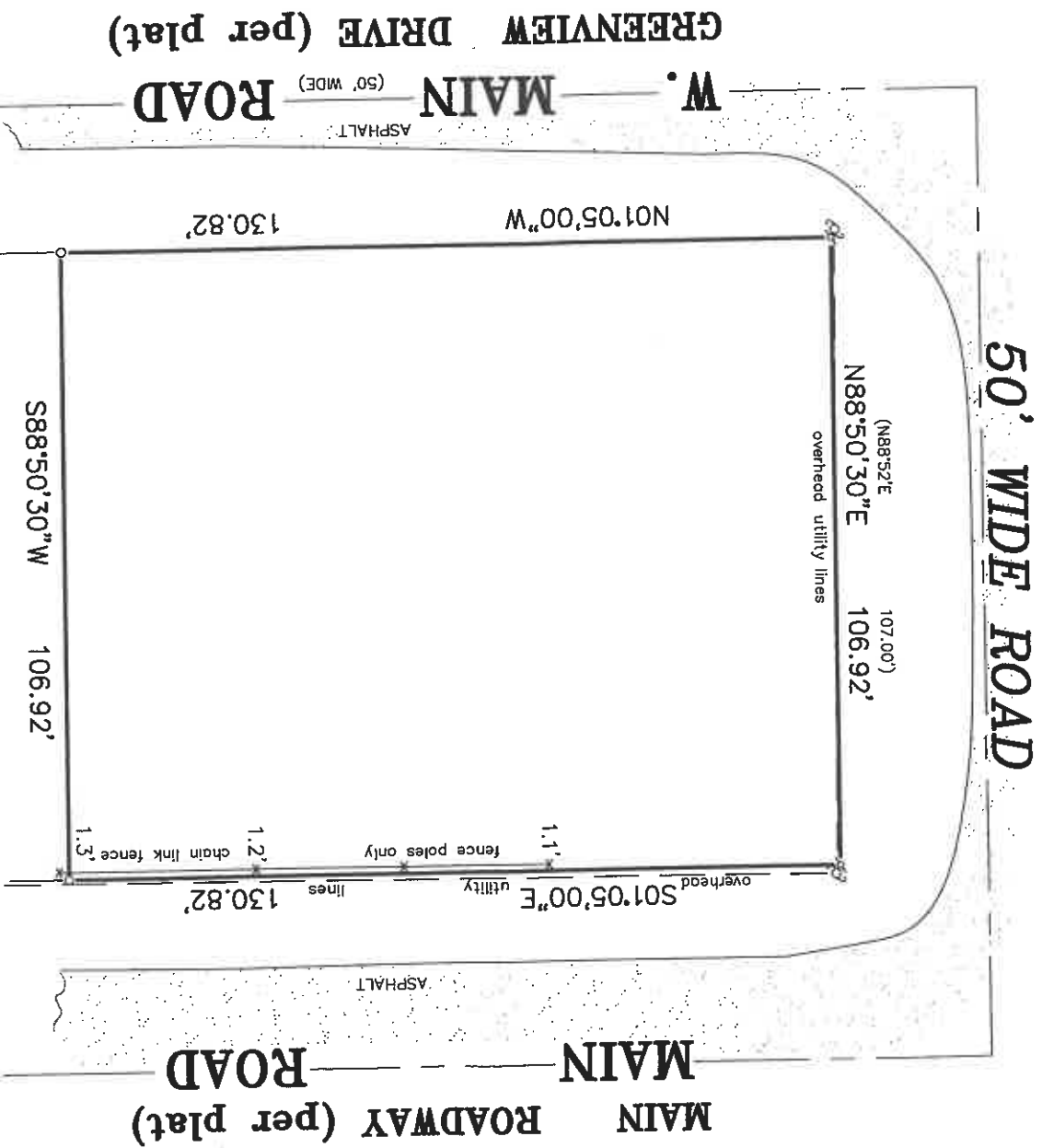

LEGEND

- FOUND IRON PIPE
- ⋈ FOUND IRON ROD
- ⊕ UTILITY POLE

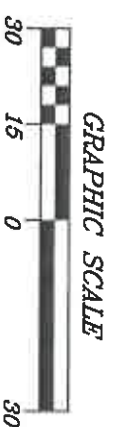

SCALE:

1" = 30'



"I hereby certify that I have surveyed the above described property and that the above map is a correct representation thereof and shows the size and location of the property, its exterior boundaries, the location of all visible structures and dimensions of all principal buildings thereon, boundary fences, apparent easements, roadways and encroachments, if any."

"This survey is made for the use of the present owners of the property, and those who purchase, mortgage, or guarantee the title thereto within one year from date hereof."

THIS IS NOT AN ORIGINAL PRINT
UNLESS THIS SEAL IS RED.

B.W. SURVEYING, INC.

412 N. PINE STREET
BURLINGTON, WI 53105
(262)-767-0225

ROBERT J. WETZEL
NOVEMBER 28, 2022
DATE

10761
JOB NUMBER

